

ARRUPE
JESUIT
HIGH SCHOOL

2015-2016
Annual Report



THE SCHOOL THAT WORKS IN DENVER!

LETTER FROM THE PRESIDENT

Supporters of Arrupe,

2015-2016 was special. After being heavily focused on construction for a few years through our Working for the Future campaign, we thought we were ready to move on to life after hard hats, drilling, and dust. But God had a different plan in mind and we weren't quite there yet. Thanks to the incredible generosity of a benefactor, our construction continued to complete final renovations on several spaces not included in our Working for the Future campaign (existing classrooms, science labs, computer lab, elevator and more). Our school has been transformed into the space our students deserve and if you haven't already, I hope you'll come by for a tour in coming weeks.



Through it all, the students of Arrupe Jesuit remained grateful, determined, faithful, and steadfast in their work towards a brighter future. They attended retreats with their classmates, planned and participated in all school masses, made it to the playoffs in Boys Soccer, hosted Prom at the Museum of Nature & Science, livestreamed the Pope's speech to Congress, heard from a Holocaust survivor, finished 8th at the Robotics State competition, went to work at 120 CWSP partner organizations, and for the tenth consecutive year 100% of Seniors graduated on time and were accepted into college (70% of which were the first in their families to graduate high school!).

We heard from alumni all over the world. Several received various leadership awards at their colleges, one studied abroad in Israel, one completed an internship in Panama City, five are currently enrolled in graduate school programs, one bought her first home, and seven are now in management roles supervising AJHS students at the very employers they worked for through CWSP.

As President of Arrupe Jesuit, it is my honor and privilege to share this report with you showcasing just what a special year it was. We thank you for your support of our students and for your belief in their futures. Keep with us as we celebrate the accomplishments you'll read about and move into the year ahead!

Continued blessings,

A handwritten signature in black ink that reads "Fr. Timothy M. McMahon, SJ". The signature is written in a cursive style.

Rev. Timothy M. McMahon, SJ

2015-2016 BOARD OF TRUSTEES

John Kelly (Chair)

President, Signature Wire Corporation

Fr. Fernando Alvarez Lara, SJ

Associate University Minister for Liturgy, Regis University

Marc Butler

CEO, J.R. Butler, Inc.

Jim Campbell

Partner, Campbell Killin Brittan & Ray LLC

David Card

President, Regis Jesuit High School

Chris Daly

City Attorney, City of Arvada

William J. Fortune

Former President, Golden Banks

William Hathaway-Clark

AVP Enrollment Services, Regis University

Robin Kelly

Community Volunteer

Fr. Marty Lally

Pastor, Holy Family Catholic Parish

Fr. Timothy McMahon, SJ

President, Arrupe Jesuit High School

David Metzger

CFO, COO, RE/MAX LLC

Susan Murphy

Principal, The Grace Alliance, LLC

Debbie O'Dwyer

Community Volunteer

Rick Schmitz

Partner, SKS Ventures, LLC

Matthew Stewart, SJ

Jesuit Scholastic, Regis University

Ryan Tobin

COO, HCA/HealthOne-North Suburban Medical Center

Rich Todd

CEO, Innovest Portfolio Solutions, LLC

Laurie Vieira

Executive Director, Martin Family Foundation

Darren Walsh

COO/CFO, Augustine Institute

Moving Mountains in Our Nation's Capital

Arrupe Jesuit alumni Jose Madrid, '10 and Dau Doldol, '14 got together in Georgetown last summer connecting over their shared history at Arrupe Jesuit and their shared commitment to creating a better world. Jose graduated from Georgetown University in 2014 and you may recall seeing his photo on the front steps of Georgetown law on his first day – he's close to completing his law degree in 2017. Dau is currently attending American University anticipating graduating in the Class of 2018. Says AJHS Director of College Counseling, Joanne Augustine, "They will move mountains if they work together!!!"



Class of 2015 graduate, Jesus Yanez, is taking advantage of everything Creighton University has to offer! He began working in the admissions office during his freshman year and continues to excel at work and in the classroom. He is the official Creighton University Spanish translator and can be requested by families for tours and college visits. He is also translating all admissions documents into Spanish to help future Blue Jays and their families. Since Jesus is a first generation college student himself, he applied and was accepted to be a part of Student Support Services, which helps first generation college students and minorities with advising and academics. As if that was not keeping him busy enough, Jesus is double majoring in Education and Biology – and he is the President of the Latino Student Association. We could not be more proud of all that Jesus has immersed himself in during his college journey.

2015-2016 CORPORATE WORK STUDY PARTNERS

ACE Scholarships
 AECOM
 AIMCO
 Anthem Blue Cross and Blue Shield
 Anton Collins Mitchell LLP +
 Apartment Realty Advisors, Inc. (ARA)
 Archdiocese of Denver
 Archdiocese's Biblical & Catechetical School
 Aspect Energy, LLC
 Baceline Investments
 Beatty & Wozniak, P.C.
 Brownstein Hyatt Farber Schreck, LLP
 Bryan Cave LLP
 BSI, LLP
 Bureau of Land Management +
 Bureau of Reclamation
 Campbell Killin Brittan and Ray
 Catholic Charities
 Catholic Health Initiatives *
 Centro San Juan Diego
 Chipotle Mexican Grill, Inc.
 City of Arvada
 City of Lakewood-HeadStart +
 CityWide Banks
 CoBank, ACB
 CoBiz Financial
 Cologix, Inc.
 Colorado Dept. of Natural Resources + ****
 Colorado House of Representatives
 Colorado Housing & Finance Authority
 Colorado Nonprofit Association +
 Colorado Oil & Gas Conservation Commission
 Comcast
 Comcast Spotlight
 Cornerstone Orthopedics & Sports Medicine
 Cynosure Enterprises, LLC. +
 Dale Carnegie of Colorado
 Davis Graham & Stubbs LLP
 DeLine Box Company
 Denver Museum of Nature & Science +
 Dominican Home Health Agency
 Drs. Bassett Wallace Selner & Taylor *
 EKS&H LLLP
 Elkind Alterman Harston PC
 Encana Services Company Ltd.
 Escuela de Guadalupe
 Expeditors International
 Father Woody's Haven of Hope
 First Bank Holding Company *
 Fleet Car Carriers
 FourPoint Energy
 Fransen Pittman
 Globus Family of Brands +
 Great-West Financial
 Growing Home
 Hercules Industries, Inc.
 Hispanic Contractors of Colorado
 Holland & Hart LLP
 The Housing Authority of Aurora +
 IMA, Inc.
 Innovest Portfolio Solutions LLC
 J.R. Butler, Inc.

Janus Capital Group *
 JE Dunn Construction
 Jones and Keller, PC
 Julia Temple Healthcare Center
 Kaiser Permanente
 Kiewit Building Group
 KM Concessions, Inc.
 LEI Companies, Inc.
 Leprino Foods Company *
 Lewis Roca Rothgerber Christie LLP
 Liberty Oilfield Services
 Little Sisters of the Poor
 Marrick Medical +
 McConnell Fleischner Houghtaling, LLC
 MegaStar Financial Corp. ***
 Mercy Housing
 Metro Caring *
 MetroPath
 Mortenson Construction
 Mountain West Credit Union Assoc.
 Mulhern MRE, Inc.
 MWH Constructors, Inc.
 Nelnet/5280 Solutions LLC
 New West Physicians
 Newmark Grubb Knight Frank
 Open World Learning
 OppenheimerFunds, Inc. ****
 Overturf McGath & Hull P.C.
 Panorama Orthopedics & Spine Center
 PricewaterhouseCoopers LLP +
 ProDPI +
 Ready Foods, Inc. *
 RedPeak Properties
 Regis University **
 Resolute Energy Corporation
 Rio Tinto Minerals
 RK Mechanical, Inc.
 Saint Joseph Hospital
 Schomp Automotive
 SCL Health
 Seeds of Hope
 Sheraton Denver Downtown Hotel
 Snell & Wilmer L.L.P.
 Sooper Credit Union
 Source Management +
 St. Anthony Hospital
 St. Anthony North Health Campus
 St. Francis Center
 STRIVE Prep Lake Elementary +
 Team A.T.E. USA
 Tenova Mining & Minerals (USA) +
 The Urology Center of Colorado
 U.S. Fish & Wildlife Service *
 U.S. Forest Service
 US Mint
 University of Colorado Hospital
 Xcel Energy
 Yes! Communities

* Multiple Student Teams
 + New Employer

As the first of five federal agencies to partner with Arrupe Jesuit, the U.S. Fish and Wildlife Service has been a workplace home to over 30 students over the seven years of partnership with the Corporate Work Study Program. Through work in back-office support functions, students gain valuable insight into how a federal agency functions and learn about the many career options that may be open to them in the future. Pictured below, Manuel prepares for the unique opportunity to participate in USFWS educational programs at the Rocky Mountain Arsenal National Wildlife Refuge!

Outside of the office, many USFWS staff members volunteer for AJHS career panels, as well as serve as advisors for Senior Capstone projects. We are so thankful for their mentorship, guidance, and involvement in our student workers' lives!

"We are honored to be a partner with Arrupe Jesuit High School and look forward to continuing our partnership into the future. It is rewarding to meet so many young people of different backgrounds, through this program, who have an interest in wildlife conservation and I hope they consider a career with the U.S. Fish and Wildlife Service."

- Noreen Walsh, Regional Director, Mountain-Prairie Region, U.S. Fish and Wildlife Service

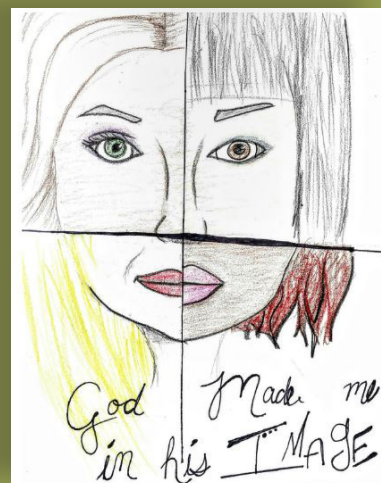

*Drawing by
 Berenice Aviña
 Ibarra, AJHS
 Class of 2018.*



In the fall semester, 114 freshmen experienced their first Arrupe Jesuit retreat. Supported by more than 150 of their older classmates and more than 25 faculty/staff, they experienced a powerful 12-hour day of activities, reflection, and Mass. This retreat strives to remind students of the value they each possess in life and within our community, a value bestowed upon them by our loving God who has created them in His divine image. It is a selfless day of service dedicated to Arrupe Jesuit, and it helps to strengthen the sense of community that defines our school.



Atticus Literary Magazine is a publication that encourages students to publish their original work, accepting all forms of self-expression including drawings, poetry, short stories, and essays. Helping students to find their creative voice, members are exposed to diverse ideas and grow as writers, artists, and thinkers. Published twice annually, Atticus brings together the many voices of the Arrupe Jesuit community...head to our website today to see complete editions!

Avery Rodriguez, AJHS Class of 2017, reads his excerpt to the crowd at the winter launch party at BookBar on Tennyson Street.

ARRUPE JESUIT DONOR HONOR ROLL

\$25,000+

ACE Scholarships +
Anonymous
The Anschutz Foundation
Ray and Joan BonAnno
Falcon Trust
The Galena Foundation
Heider Family Foundation
Jesuit Community
at Regis University
John and Margaret Kelly
The Kelly Foundation
Jim and Roberta Kreuzfeld
MaggieGeorge Foundation
Martin Family Foundation
Lou and Angie Menard
Nord Family Foundation
Priester Foundation
Dave and Vickie Puchi
Jim and Donna Vogt
Ferguson Donor Advised Fund
of the Wyoming Community
Foundation
Rhonda Zimmerman
Shea Homes
Mike and Nancy Zoellner

\$10,000-\$24,999

Mike and Elaine Ackerman
Anonymous
Tim and Kathy Bradley
The Catholic Foundation of
Northern Colorado Wagner
Family Fund
CoBank, ACB +
The Colorado Health Foundation
Peter and Marilyn Coors
Walt and Ellyn Coughlin
Ed Bozarth Chevrolet
Gary and Michelle Ferguson
Tracy and Stephanie Forst
Bill Fortune
The Frank Foundation
Fransen Pittman General
Contractors +
George L. Shields Foundation, Inc.
Randy and Debbie Holliday
Carl and Jan Hoover
The Huisking Foundation Inc.
Innovest Portfolio Solutions, LLC +
John and Florence Fortune
Family Foundation
Jones & Keller, P.C. +
Joseph H. Thibodeau, P.C.
Leprino Foods Company +
Louis R & Dorothy M
Meister Foundation
McCormick Charitable Trust
Nagel Foundation
Nelnet / 5280 Solutions, LLC +
OppenheimerFunds, Inc. +
Mike and Lara O'Shaughnessy
Ron and Mary Anne Pasco
Rowan Family Foundation
Paul and Kaybe Sherrill
Scott and Valerie Thisted
Patricia Tobey
Greg and Sandi Vigil
Voyager Exploration, Inc.

\$5,000-\$9,999

Mike and Pam Anderson
Larry and Margo Bean
Jim and Deb Campbell
Campbell Killin Brittan & Ray LLC +
Dave and Mary Carr
The Catholic Foundation of
Northern Colorado - T & F Family
Donor Fund (Terry & Fran Combs)
Charles and Mary Heider
Family Foundation
Chipotle Mexican Grill, Inc. +
City of Arvada +

Considine Scholars Foundation

Mike and Anne Coughlin
Marshall and Jane Crouch
Daniels Fund
DAO Architecture
Sean and Monica Doyle
Ed Haggar Family Foundation
EKS&H, LLLP +
John and Sarah Finn
Reid and Courtney Godbolt
Great-West Financial +
Randy and Kaye Hammond
Hercules Industries, Inc. +
The Highest Image Foundation
Steve Van Hook
J.R. Butler, Inc. +
Kinder Morgan Foundation
Kohl's
Vince and Judy Mangus
Dick and Mary Pat McCormick
Reed and Beth Mittelstaedt
Most Precious Blood
Catholic Church
Don and Susan Murphy
National Christian Foundation
National Philanthropic Trust:
John Templeton Foundation
New West Physicians +
Keith and Janice Owen
Paul and MJ Powers
Regis University +
Mike and Jean Reidy
Saint Joseph Charitable Foundation
John and Terri Schuster
Service Systems Associates +
Kent and Jo Swanson
T. Kevin McNicholas Foundation
Tim & Kathy Bradley Donor
Advised Fund at Schwab Charitable
Chuck and Kate Vasilius
Phil and Sherrie Vottiero
Andre and Raelene Wilkie

\$1,000-\$4,999

Mitch and Abby Allen
Anadarko Petroleum Corporation
Anonymous (8)
Anthem Blue Cross and Blue Shield +
Joel Appel
Archdiocese of Denver +
John and Barb Astuno
Richard and Jeanette Aurand
Baceline Investments +
Russell and Pamela Baker
Tom and Linda Bandy
Phil and Caroline Barber
John and Julie Batug
Bobby and Cindy Beers
Joe and Kathy Benetka
Ed and Kathy Bernau
Jim and Donna Blair
Adam and Bri Blinzler
Jim and Sonja BonAnno
Bob and Ann Bowers
Leo Boyle
Mark and Maureen Bozeman
Paul and Cathy Brewster
Joe Bronesky and Jacquelin Medina
Bruce and Kathy Bummer
Tom and Maggie Burba
Curtis and Michelle Burch
Dave and Karen Burlage
Jeff and Carrie Busch
Larry and Margaret Byrne
Matt and Greta Calkins
Ken and Marilyn Carrroll
John and Judith Case
Catholic Charities +
The Catholic Foundation of
Northern Colorado
The Catholic Foundation of
Northern Colorado Doyle Family
Donor-Advised Fund

"We try to do what we can to help out at Arrupe because we realize that we are all made in God's image and likeness and have all been granted special gifts from God. Both Michelle and I feel grateful for the gifts and talents we have been given and realize how fortunate we have been to have been able to develop our God given gifts. What we see in the students at Arrupe are so many gifts and talents that just need to be brought to the fulfillment that God intended."

- Chris & Michelle Kennedy
Highlands Ranch, CO

Catholic Health Initiatives+
Caulkins Family Foundation
Knutte and Eileen Cavanaugh
Greg Chase and Ann Trakimas
Chevron Humankind Matching
Gift Program
Citywide Banks +
Bill and Susan Coleman
Colorado Business Bank +
Colorado Housing and
Finance Authority +
Colorado State Bank and Trust
Commerce Bancshares Foundation
James Cotsworth
The Crestone Capital Foundation
George and Marion Curtis
Chris Daly and Kathy Stafford
Jim and Jackie Davis
Rees and Barb Davis
Mary Kay Deline
Denver Museum of Nature
and Science
Derick and Wendy Dominguez
Drs Bassett Wallace Selner &
Taylor PC +
Edward Jones
Alex and Lynn Emrick
Bob and Lynda Engel
Escuela de Guadalupe +
Alan and Judy Falenski
Todd and Lindsay Filsinger
Fleet Car Carriers +
Franklin Templeton Investments
Alice Frerman
Leo Gerard
Greater Saint Louis Community
Foundation
Jerry and Debbie Green
Kurt Griffin and Susan Hoover
Larry and Gail Griffin
Mike and Carleen Haselden
Tom and Carol Hegarty
Harold and Isabel Heuer
Holland & Hart LLP +
Holy Family Catholic Parish
Holy Name Catholic Church
Holy Trinity Catholic Church
Horan & McConaty
Peter and Kate Houtsma
Dave and Margie Hunter
IMA, Inc. +
The Infatuation Inc.
J.K. Mullen Foundation
Andrew and Anne Jacob
Ralph Jacobson

Mike and Amy Jaraczkeski
Jesuit Secondary Education
Association
Bart and Katie Johnson
Todd and Marion Jones
Rob and Colleen Joyce
Kaiser Permanente +
David and Barb Kallay
Dick and Robin Kelly
Chris and Michelle Kennedy
Tom and Sarah Kent
Mark and Marilyn Kessler
Richard and Mary Kirschman
John and Kelli Klaasen
Tom and Lindsay Konkel
Edward and Elizabeth Krisor
Jenn Kummer
Bob and Elizabeth Lazzeri
Brian and M Lucia Leen
Andy and Barb Limes
Monica Loseman-Barwind
Louis L. Kurtz, PC
Patrick and Grecia Martinez
Kevin and Moira McCabe
Dan and Eileen McCallin
Merrill Lynch, HTK Team
Nicole Mulvany
MWH +
Jim Napier and Patty Cisle
Newmark Grubb Knight Frank +
Peggie Notarianni
Ronny and Debbie O'Dwyer
Chris and Penny Oliver
James and Kathy O'Reilly
Donna Przybyski
Chris and Amber Rediger
Regis High Jesuit Community
Regis Jesuit High School
Dick and Marcia Robinson
Barry and Linda Rowan
Patty Ryan-Johnson
Craig and Shelly Saeman
Saint Joseph Catholic Parish
Saint Sebastian Project Denver
Brenda Schifano
Rick and Susan Schmitz
Schmitz Family Foundation
Sheridan Ross PC
Greg and Joanne Sherwood
Ted and Theresa Sillstrop
Soderstrom Architects, Ltd.
Steven Sommers
Doug and Ann Sparks
Peter and Kristi Speiser
Vic Spitzer and Ann Scherzinger

St. Frances Cabrini Parish
St. Thomas More Catholic Church
Dave and Ann Steiner
Jeff and Monique Stemper
Martha Diss Sundby
Steven Talley
Tenova Mining & Minerals (USA) Inc. +
Larry and Margaret Tezak
Joseph Thibodeau
Bill and Barb Thomas
Peter and Carole Tilley
Rich and Joanie Todd
Mike Tracy
Vanguard Charitable
Ed and Laurie Vieira
Bill and Marge Wagner
Darren and Julia Walsh
Don and Betty Walters
Weckbaugh Foundation
Bill and Roxanne Weingartner
Wells Fargo Community Support
Stephanie Whittelsey
Willis and Anita Wiedel
David Williams and Lori Abbey
Tim and Pamela Williams
Yes! Communities, Inc. +
Paul and Marleen Zakovich
John and Mary Zimmerman
Craig and Beth Zoellner
Zoellner Foundation
Justin and Lauren Zuiker

\$100-\$999

Greg and Sonia Adame*
Nadia Adnan
Don and Julie Alcorn
Luis Alvarez
AmazonSmile
John and Sandi Andrew
Jim and Bobbie Andrews
Anonymous (29)
Brandon and Julia Apodaca
Chuck and Joedy Arnold
Jerry and Mary Arvidson
Astellia Law P.C.
Mike and Joanne Augustine*
Jorge Avendano-Curiel
Andy and Teresa Aye
Andy and Nicki Bacon
Fred Baddour
Tim Bandy
Joe and Mary Barrett*

+ CWSP Employer
* AJHS Employee

Mary Bartholomew
 Kisha Bausby
 John and Linda Bell
 The Benevity Community Impact Fund
 Karl and Nancy Berg
 Stephen Berzinis
 Dax and Jenn Biederman
 Kelly Birner
 Brooke Bise
 Mark and Karen Blumhardt
 Roby Blust
 Steve Boane and Colleen Curran
 Julie Bowen
 Mark and Alice Boyd
 Cassie Bradley
 Don and Patty Brandes
 David and Susan Brisnehan
 Kirk Brower
 Matt and Kelsi Brown
 Stephanie Brown
 Dennis and Mary Brozovich
 Clark and Deborah Bublitz
 Ryan and Rachelle Buchanan
 Jerome and Susie Buckley
 Mary Anne Buczyzna
 Ann Budrow
 Brian Bummer
 Mike Burch
 Brian and Jean Burke
 Daniel Burns
 Burt and Robin Burrows
 Brad Caldwell
 David and Kyra Capizzani
 Capuchin Province of St. Conrad
 Justin and Meaghan Carter
 Jim Chassaing
 Brian and Sandra Chavez
 Robert Clark
 Ted and Carol Clarke
 Lou Clinton
 Mike Coffey
 Marty and Leah Coover
 Emily Copeland
 Sheri Corral
 Gregory Counts
 Bruce and Jeannie Courchene
 Jim and Dee Dee Creighton
 Marisol Cruz
 Katie Cunningham
 Cathy Daly
 Phil Damian
 Joseph Danecki
 Dan and Julia Danielson
 Peter and Mary Francis Davis
 Grant Dawkins
 Matthew and Denise
 DeBartolomeis
 Paul and Tara DeCrescentis
 Adin DeGeare
 Murray and Patricia Deline
 William and Adele Deline
 DeLine Box Company +
 The Denver Foundation - Ronald J
 and Mary C Snow Family Fund
 Frank and Loretta DiGrappa
 Wes DiGrappa
 Pat and Jean Dixon
 Very Rev. Randy Dollins, V.G.
 Robert and Julie Donohue
 James and Mary Donovan
 William and Cathy Downes
 Danielle Dufrene
 Stephen and Bridget Duggan
 Emily Duran
 JT and Danielle Eberly
 Ron and Terry Eberly
 Matt Edgar
 Matt and Lisa Emerson
 Roxane England
 Sean and Darby Enners
 Jaime Blanca Estela
 Sarah Falkof
 Troy and Sherie Farstveet
 Byron and Toni Ferguson
 Ignacio and Susan Ferrer-Vinent
 Reggie Fink

Caitlin Finn
 First Clearing, LLC
 Fr. John Fitzgibbons, SJ
 Richard and Barb Flanigan
 Mike and Becky Frank *
 Vic and Norma Frank
 Helen Franko
 Robert and Candace Frie
 Kim Frisch
 David and Hillary Fulton
 Casey and Sharon Funk
 Genna Gallegos
 The GE Foundation
 Steve and Shawna Gilbert
 Mary Goeke
 Nancy Golomb
 Jeremy Golubcow-Teglasi and
 Abigail Hinchcl
 Tom Gosselin
 Thomas Gougeon
 Cory and Peggy Graham*
 Tom and Jenn Gramling
 Leon and Jean Greos
 Steve Grimes
 Jim and Mary Groves
 Mariela Huerta Gutierrez, '10
 Robert and Lilia Gutowski
 Carmen Hall
 Harry W. and Louis L. Vicksman
 Charitable Trust
 Steve and Sandy Harvath
 Allan and Diana Heinle
 Brittney Hemela
 Nicole Hemstad
 Mike and Maureen Hendricks
 Kelly Hering-Rank
 Jim Hermann
 Joe and Terri Herrud
 Kevin and Peg Higgins
 Demesha Hill
 Philip and Barbara Holmes
 Ted and Dorothy Horrell
 Carl Horsch
 Kirk and Kathleen Huggins
 Christina Huitrado
 Deron and Molly Hultzapfle
 Tim and Dixie Hummel
 Bill Huppert
 ICON Foundation
 John and Charlotte Jackson
 Joseph and Mary Janiczek
 Janus Capital Group +
 Dave and Sheri Jaraczski
 JE Dunn Construction +
 Katherine Jolly
 Michelle Jonsen
 Joe Kaiser
 Ryan Kane
 Michael and Marianne Kellogg
 Michael Kelly
 Sue Kenfield
 J.P. and Mary Kay Kennedy
 Gretchen Kessler
 Mike and Christy Ketterhagen
 Michael and Mindy Killin
 Bob and Susan King
 Charmie Kirby
 Karin Kirby, '08
 John and Beth Kirke
 Jeff and Sarah Kleinschmidt
 Knights of Columbus Council 13301
 Ted Kopinski
 Gary Kortz
 Joseph and Eileen Kottenstette
 Glenn Kruszewski
 Albert and Kathy Kummer
 Jeff and Jenny Kummer
 Bud and Alice Laber
 Andy and Michelle LaLinde
 Rev. Marty Lally
 Rick and Tess Langfield
 Alfonso Lara
 Shaughn Larisey
 Rich and Karen LeDuc
 Dawn Lehman
 Dan Leonard

Nate and Kelly Lewis
 Laura Lindley
 Kellie Lombardi
 Tony and Melanie Lopiccio
 Gregory Lord
 Colleen Lucksinger
 Alejandra Luna, '07
 Eric Lunsford
 Tom and Vicki Mallary*
 Leslie Mallory
 Bob and Susan Marley
 John Martie
 Mary Martin
 Stephen Martin and Lucie Lawrence
 Bennie and Carolyn Martinez
 Sol and Val Martinez
 Mary Martin Professional Services, LLC
 Katie Maxfield
 Terri Mayfield
 David Mayhan and Marsha Piccone
 Chris and Collette McConnell
 Kevin McDermott
 Brad and Becky McDowell
 Don McFall
 John McInerney
 James McMoran
 Ken and Mary Anne McMoran
 Tom and Adrienne McNamara
 Mark McNamee
 Sean and Audra McNicholas
 Richard Medina and Barb Gold
 Natalie Mesko
 MillerCoors
 Jeff Miller
 Tim and Therese Miller
 Vesta Miller
 Sara and Ed Monge
 Sara Montgomery
 Anthony and Nichole Montoya
 Sharon Montoya
 Tom and Stacey Moody
 Brett and Jenny Moore
 Rachel and Zack Mountain
 Joseph Murdy
 James and Patricia Murphy
 Robert and Anita Muzik
 Eric Nakayama
 Andy and Chelsey Nickel
 Nobel Energy
 Frank Nowell
 Janet Nuzman
 Jonathan Oglione and
 Martina Hinojosa

Donna Ogorek
 James O'Neill
 Dan Orecchio
 Manuel and Nancy Padron*, '10
 Alan and Hanh Paradise
 Matthew Paradise*
 Laura Parrado
 Michael and Cathy Pasquariella
 Dick and Eleanore Pasternak
 Brian and Donna Patton
 Dave and Nancy Paul
 Mike and Dawn Perez
 Bruce and Barbara Peterka
 Physician Health Partners
 Mike Pogge
 Lou Pohorence
 Scott and Christine Polak
 Lonnie and Sunny Porter
 Ryan and Jill Prun
 Cyrus Rajabi
 Jorge Ramirez
 Mike Randash
 Walt and Mary Ann Raynor
 Jim Reasor
 George and Maureen Reid
 John Rhodes
 Mariella Robledo
 Tim and Kelly Root
 Joyce Ross
 Ed Routzon
 Mark and Elizabeth Rowan
 Tim and Kate Royal
 Mark Ruth
 Chris Rybitski
 Saints Peter and Paul Catholic Church
 Samantha Sanchez
 Phil and Natalie Sanko
 Louis and Carol Ann Sass
 Patricia Scherzinger
 Nicky Schifano*
 Joe and Becky Schmid
 Steve and Donna Schulte
 Seeds of Hope Charitable Trust +
 Frankie Seibert
 Brian Sells
 Dale and Rose Shaw
 Leigh Shuster
 Robert and Alison Simmons
 Sisters of St. Francis
 SM Energy Company
 Richard and Donna Smiley
 Gwen and Lee Smith
 Jason and Kimberly Smith*

Kevin Smith
 Sloan and Molly Smith
 Sage Soms
 Greg Spitzer and Angela Domitrovich
 Dick and Patty Spurway*
 Brian Stack
 Rich and Laurie Staky
 State of Colorado
 Chris and Natalie Stefanick
 Deacon Steve and Cathy Stemper
 Stokes Auction Group
 Rick Stonich
 Brian and Chris Stopps
 Margaret Stortz
 Bill and Tricia Sullivan
 David and Dolores Sussman
 Meredith Suter
 Jason and Bonnie Sutherland
 Karna Swanson
 Nancy Swanson
 Jeri and Beth Taylor
 Robert and Kathleen Terrien
 TIAA-CREF Employee Giving
 Campaign
 John Tobey and Chad Chisholm
 John Turner
 Pete Tynan
 David and Sandy Uhl
 Melvin and Eileen Vanek
 Geoff and Cathy Vannerson
 Cheri Vargo
 Jason and Sarah Vickers
 Dan Vieira
 Kimberly Vieira
 John and Jennifer Vitella
 Kevin and Jennifer Van Vleet
 Mike and Brittany Wagner
 Chad and Gina Warner
 Richard and Dana Warr
 Quinn Washington
 John and Kathy Weigand
 Jon and Judy Weisiger
 Jason Weston
 Allen and Corinne White
 Eugene and Kathleen Wiggs
 Betty Wilkinson
 Paula Williams
 Michael Wilson and Traci Van Pelt
 Steve and Bettiann Witulski
 Richard and Kathy Youngworth
 Blas Yslas
 Gail Zimmerman



The lists above recognizes those who made financial contributions to Arrupe Jesuit High School for the Fiscal Year 2015-2016 (July 1, 2015 – June 30, 2016). Every effort has been made to ensure the accuracy of this information. If you discover an error, please contact the Office of Philanthropy at 303.455.7449.

+ CWSP Employer
 * AJHS Employee

ARRUPE JESUIT DONOR HONOR ROLL (CONTINUED)

\$1-\$99

Cori Abell
 Anonymous (2)
 Most Rev. Samuel J. Aquila
 Christine Arguello
 Andy Astuno
 Lisa Bachmann
 Adam and Katie Barajas*
 Kathryn Barrett
 Bridget Beatty
 David and Janice Berger
 Emilie Bierschenk
 Helen Bingham
 Sara Blake
 Stephanie Boeding
 Paul Boorujy
 Jennifer Bourne
 Diana Braley
 Thomas Brennan
 Alec Brewster
 Mike and Beth Brin*
 Louis Brown
 Sean and Lendi Brown
 Jack and Mary Buckley
 Jacque Budler
 John and Joan Carbone
 John Caylor
 Adam and Melissa Cermak
 Maria Chew
 Fr. Bert Chilson
 Kristin Cohagen
 Seth Cordova
 Paige Coriden
 Stephen Curran
 John Dalton
 Naim and Mia Derti
 Brent and Cari Dexter*
 Norma Diaz
 Fred and Annette Diss
 Joann Donnelly
 Anne Doubet
 Andy and Estelle Drance
 Christa Edwards
 Brie Emerson
 Justin and Hillary Fahnestock

Guy and Rita Fasson
 Blaise Fellay
 Molly Fortune
 Nick Franta
 Kelly Fries
 Treva Fulton
 Gregory Gentry
 Susan Gile
 Rick Ginn
 Richard Gleaton
 Erik and Shelby Glenn
 Joe Gomez
 Scott and Laurie Gough
 Isaac Greenlee
 Glenn Harper
 David Harris
 Bill and Carol Hathaway-Clark
 Bob and Connie Hayes
 Adam Hernandez
 Lauren Heyl and Ryan Stillwell
 Charlie and Jill Hibbeln
 Henry and Susie Higginbottom
 Christine Holtz
 Margaret Holtz
 Louis Hotop, SJ*
 Steve and Dawn Hug*
 Geraldine Hughes
 Q and Beth Hutchinson
 Julie Jaeger
 Janus Foundation
 Patricia Kasch
 Vince Kassube
 Ian and Dana Kay
 Bobby King
 Dan and Kristy Koken
 Amy Kramer
 Courtney Kramer
 Paul Kreuger
 Matt and Jessica Kurko
 Trevor Laly
 Gene Lang
 Todd Laurie
 Frank and Katie Laviolette
 Andréa Law
 James and Katherine Legoza

Carl Lekan
 Valeria Licon
 Darlene Linan
 Grant Little
 Sarah Logan
 Steven Louis-Prescott
 Melissa Madsen
 Sarah Manuel
 Dan Markovich
 Paul Max
 Shona McMoran
 Tom and Holly McNamara
 Lee Mickus
 Tim and Holly Miller
 Sharon Moghadamnia
 Devin Montagne
 Marcella Montoya
 Dan Moore
 Kaitlyn Morrani
 Bill and Debbie Mulcahy*
 Rachel Mulligan
 Donny and Sarah Newman
 Whitney Nielson
 Michael and Mary Beth O'Hagan*
 Imevbore Ojebuoboh
 Oppenheimer Funds, Inc.
 Matching Gifts Program
 Leslie Palmer
 Bethany Paul
 Homero Payan and
 Yvonne Solis-Payan
 Dillan and Jaime Peters
 Pinnacol Assurance
 Pittney Bowes
 William Plaus and Maria Creavin
 Patty Pogge
 Shanna Pomager
 Michael and Rosemarie Puchino
 Daniel Quiat
 Tony and MaryAnn Raynor
 Joseph and Dana Reilly
 John Rembold and Lisa Redavid
 Tom and Madeline Reynolds
 David Robinson
 Chris and Lori Rose



John Sawatzke
 Christina Schaerer
 Kris Schmidt
 Steven Schuttler
 Lauralyn Schwartz
 Melody Seitz
 Kimberly Shephard
 Amber Smith
 Matt and Charity Smith
 Yvette Solis
 Jeff Stephenson
 Kayla Sterner
 Michael Swartz
 Shea Talbot
 Arthur and Jean Taylor
 Kelly Thomas*
 Dean and Lorene Thornburg
 David Tinajero
 Teresa Torres
 Roger Trigo
 Mike Unger
 Ruth Ann Vaiana
 Mike VanDerwerken
 Nick and Tess Venetz
 John Vestal
 Richard Volpe
 Tammy White
 Matthew Whitmer
 Tom and Carolina Wild
 David Wood
 Ryan Yarrow
 YourCause, LLC Trustee for
 Century Link Employee Giving

The lists above recognizes those who made financial contributions to Arrupe Jesuit High School for the Fiscal Year 2015-2016 (July 1, 2015– June 30, 2016). Every effort has been made to ensure the accuracy of this information. If you discover an error, please contact the Office of Philanthropy at 303.455.7449.

+ CWSP Employer
 * AJHS Employee

FACULTY *Spotlight*

Nicky Schifano, English

What brought you to Arrupe Jesuit?

I have lived in Colorado my whole life. I started working here as an Alum Service Corps (ASC) volunteer 4 years ago and have been here ever since. I was introduced to Jesuit education when I attended Regis Jesuit High School in Aurora and then Regis University in Denver. I also completed my master's degree at Regis University last year.

What is the most meaningful thing about being on faculty here?

Working with kids. Our kids are so full of energy and experiences that there is never a dull moment. It's great to be able to engage students in authentic conversations both within and outside of the classroom.

What is one of your most memorable experiences here?

Every year I participate in the Freshman Retreat and every year it is quite memorable both for students and staff. The retreat is a great way to welcome the freshmen into our community and to show them what it means to be "of Arrupe Jesuit."

What is a unique challenge about being an Arrupe teacher?

It's always challenging to respect students' lives outside of school while also holding them accountable for a college preparatory curriculum. We have a responsibility to prepare them for college and life outside of Arrupe but we also have to care for them as people and to understand that they have responsibilities outside of school. It's about finding balance between the two.

What is your hope for our students/alumni?

My hope for Arrupe Jesuit students and alumni is that their Jesuit education affects their choices for their future. We teach them to be religious, loving, intellectually competent, committed to justice, open to growth, and work experienced in high school but I hope that they will also continue to be those things as they grow older and continue their formation. I hope that they continue to be men and women for others no matter where their lives take them.



In November 2015, in preparation for Thanksgiving break, our students reflected on what they are each thankful for. Heartwarming and moving, they shared things such as:

"I am thankful for this job experience. I am thankful for the life I have been given and I am thankful for having food on my plate every day."

– Cesar (Freshman)

"Grades, our building, and family."

– Alejandro (Sophomore)

"I am grateful for being a part of the team with my work and friends/school. I am grateful for being confident in all my work. I am grateful that I got into a good school that will prepare me for work and college."

– Noelia (Freshman)

"This year I am grateful for working at Campbell Killin Brittan & Ray again, for my family, and for my mom's cooking."

– Lorena (Sophomore)

"Three things I am grateful for this year are the support and love of my family, having a place to live in, and my education."

– Diana (Freshman)

"I am grateful for the effort my mom puts into keeping us going as a family. I am grateful for my education at Arrupe and for my friends."

– Gerardo (Sophomore)

"This year I am grateful for my Kairos experience, my family, and my opportunities."

– Juno (Senior)

"I'm thankful for a supportive family, for God, and to work at a place where I matter."

– Alyssa (Freshman)

"My grandma's health, my sisters and brother, my niece being born."

– Marissa (Senior)

FUNDS FOR THE YEAR ENDING JUNE 30, 2016

Revenue

Philanthropic Contributions	\$2,340,063
CWSP Student Earnings	\$2,257,756
Tuition & Fees	\$1,003,996
External Scholarships	\$301,600
Investment Results	\$66,379
Total	\$5,969,794

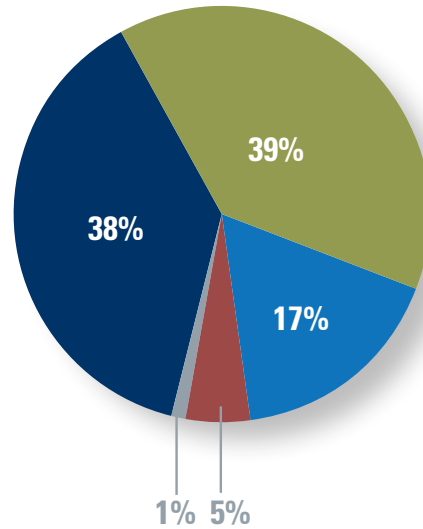

Expenses

School Operations	\$4,061,009
CWSP	\$656,071
Financial Aid	\$457,739
Administration/General	\$339,671
Fundraising	\$263,045
Total	\$5,732,535

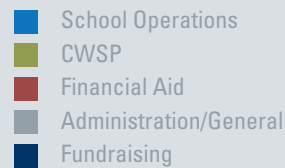
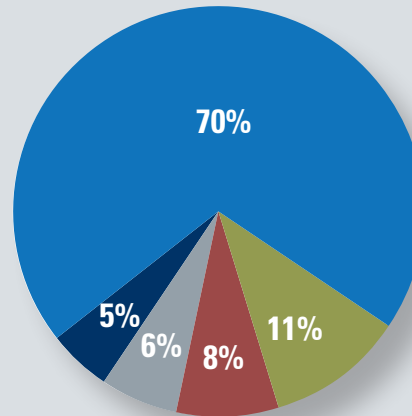

Cost Breakdown per Student

Amount Earned through CWSP	\$6,312
Average Family Tuition Contribution	\$1,000
Average Gap Closed by Philanthropy	\$6,680
Total Cost to Educate a Student	\$13,992

Cost to Educate an Arrupe Jesuit Student

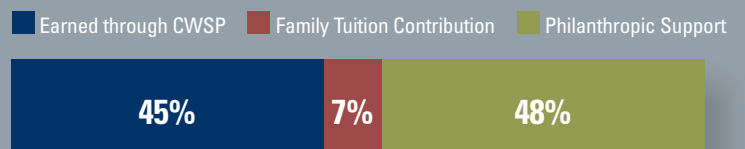

FISCAL YEAR 2017 - LOOKING AHEAD

We are proud of the achievements that took place in 2015-2016 and hope you'll stay with us to see what happens in the 2016-2017 school year. You can look for:

- Our largest student body yet, with just under 400 students
- Continued work to secure CWSP positions for each member of our growing student body
- Our "Families Together!" program engaging parents of all grade levels to empower them to support their students through homework, extracurricular activities, and the college and scholarship application process
- Fr. John Nugent, our new Assistant Principal for Academic Support, working with students who are struggling with the rigorous curriculum of a college preparatory high school, ensuring their challenges are met with support, encouragement, and tools for success
- Our first alumni (Class of 2007) returning to the halls of Arrupe Jesuit as a member of our teaching faculty – welcome back Estefany Hernandez!
- Two new Alumni Service Corps volunteers primarily supporting Freshmen Math and English courses and one Colorado Vincentian Volunteer supporting the CWSP team
- Return of the Yearbook Club creating a memento of students' time at Arrupe Jesuit
- ...and much more!

The success of our students is possible with thanks to the generosity of our community who shares in our belief that Arrupe Jesuit students are capable, hard-working teenagers who have been underserved and deserve our investment in creating opportunity for each young man or woman who enters our doors. Each year, we must raise \$2 million in philanthropic support as well as secure over 120 Corporate Work Study Sponsors. Thank you for being an integral part of our students' success!





ARRUPE JESUIT HIGH SCHOOL

4343 Utica Street • Denver, CO 80212
303.455.7449 phone • 888.868.6548 fax
www.ArrupeJesuit.com