

ARRUPE
JESUIT
HIGH SCHOOL

2016-2017
Annual Report



THE SCHOOL THAT WORKS IN DENVER!

LETTER FROM THE PRESIDENT

Dear Friend,

Arrupe Jesuit is founded on the belief that every child who comes to us is created in the image and likeness of God, and as such is deserving of the very best we can offer them. Our families, too, have that great desire for their children and willingly undertake the sacrifices it often takes to send their children to us. Our faculty and staff are committed to giving them the best opportunities to grow in knowledge, to grow in their faith and to grow as healthy human beings both in school and the workplace.



To that end, one of the biggest highlights of the 2016-2017 academic year was the establishment of our Academic Support program to help us make good on this commitment. Led by Assistant Principal for Academic Support, Fr. John Nugent, SJ, this program focuses on Freshmen & Sophomores who are facing challenges in the classroom by providing early intervention and resources critical for their success. We know that if a student can persist to their Junior year, the likelihood is strong that they will graduate on-time and with college-acceptance letters in hand. From "How to Set Up Your Planner" workshops to Learning Ally software to Study Halls and Saturday School, this program is aimed at empowering each student to find academic success.

Academic Support is just one of the many offerings made possible thanks to your generosity. Each year, I remain in awe at the generosity of our community showing our students their own worth and that they, too, deserve all the success and good fortune this world has to offer. With deep gratitude, I thank you for extending your belief in our young men and women and hope that you remain as proud of and as inspired by our young people as I am.

Blessings,

A handwritten signature in black ink that reads "Fr. Timothy M. McMahon, SJ". The signature is written in a cursive style.

Rev. Timothy M. McMahon, SJ

2016-2017 BOARD OF TRUSTEES

Darren Walsh (Chair)

COO, Augustine Institute

Fr. Fernando Alvarez Lara, SJ

Associate University Minister for Liturgy, Regis University

Marc Butler

CEO, J.R. Butler Inc.

Jim Campbell

Partner, Campbell Killin Brittan & Ray LLC

David Card

President, Regis Jesuit High School

Chris Daly

City Attorney, City of Arvada

Judi Diaz-Bonacquisti

AVP of Enrollment Services, Regis University

William J. Fortune

Former President, Golden Banks

William Hathaway-Clark

Retired, Regis University

John Kelly

President, Signature Wire Corporation

Robin Kelly

Community Volunteer

Rev. Martin Lally

Pastor, Holy Family Catholic Parish

Fr. Timothy McMahon, SJ

President, Arrupe Jesuit High School

Debbie O'Dwyer

Community Volunteer

Victoria Puchi

Community Volunteer

Rick Schmitz

Partner, SKS Ventures LLC

Matthew Stewart, SJ

Jesuit Scholastic in Studies, Boston College School of Theology and Ministry

Ryan Tobin

COO, HealthONE

Rich Todd

CEO, Innovest Portfolio Solutions, LLC

Laurie Vieira

Executive Director, Martin Family Foundation

Your gifts support underprivileged students along their educational journey.
Thank you for believing in their future!

CLASS OF 2017

100% College acceptance,
97% into four year schools

50% First generation high school graduates

86% First generation college attendees

Attending 18 colleges
and universities nationwide



>130 CWSP Partner Employers

90% of students met
or exceeded employer
expectations

2 Alumni Service Corps Volunteers (ASC)
and 1 Colorado Vincentian
Volunteer (CVV) on staff



Average income for an
Arrupe Jesuit family of four \$37,000

\$435,000 Families' contribution, collectively,
towards their student's education

81% Students qualified for
federal free & reduced lunch program

240 students
participated in
athletics



Over 4,000 Hours
of Community Service performed



60% of students received
personal support thanks
to our four mental
health counselors

70% College persistence
rate among 699 alumni

2016-2017 CORPORATE WORK STUDY PARTNERS

9News †
 Aimco
 Annunciation Catholic Parish †
 Anton Collins Mitchell LLP
 ARA, A Newmark Company
 Archdiocese of Denver
 Aspect Energy, LLC
 Baceline Investments
 Beatty & Wozniak, P.C.
 Black Creek Capital †
 Boys and Girls Clubs
 Brownstein Hyatt Farber Schreck, LLP
 Bryan Cave LLP
 BSI, LLC
 Bureau of Land Management
 Bureau of Reclamation
 Campbell Killin Brittan and Ray
 Care Synergy †
 CareerWise Colorado †
 Catholic Charities
 The Catholic Foundation
 Catholic Health Initiatives
 Centro San Juan Diego
 Cherry Creek Mortgage Company †
 Chipotle Mexican Grill, Inc.
 Cimarex Energy Co. †
 City of Lakewood
 Citywide Banks
 CoBank, ACB
 CoBiz Financial
 Colorado Department of Natural Resources **
 Colorado House of Representatives
 Colorado Housing & Finance Authority
 Colorado Nonprofit Association
 Colorado Oil & Gas Conservation Commission
 Comcast Spotlight
 The Conflict Center †
 Cornerstone Orthopedics & Sports Medicine
 Cynosure Enterprises, LLC.
 Dale Carnegie of Colorado
 DAO Architecture †
 Davis Graham & Stubbs LLP
 DeLine Box Company
 Denver Museum of Nature & Science *
 Dominican Home Health Agency
 Drs. Bassett Wallace Selner & Taylor *
 Eagle Automation †
 Eide Bailly LLP †
 EKS&H LLLP
 Encana Services Company Ltd.
 Escuela de Guadalupe
 Expeditors International
 FirstBank
 Fleet Car Carriers
 FourPoint Energy
 Fransen Pittman
 Globus Family of Brands
 Groundwork Denver †
 Growing Home
 Guaranty Bank and Trust Company †
 Heart & Hand Center †
 Hercules Industries, Inc.
 Hispanic Contractors of Colorado
 Holland & Hart LLP
 The Housing Authority of the City of Aurora
 HRS Water Consultants, Inc. †
 Hunter Douglas †*
 IMA, Inc.
 Independence Institute †

Innovest Portfolio Solutions LLC
 J.R. Butler, Inc.
 Janus Capital Group
 JE Dunn Construction
 Jones and Keller, PC
 Julia Temple Health Care Center
 Kaiser Permanente
 Kiewit Companies
 KM Concessions
 KONG Company †
 Leprino Foods Company *
 Lewis Roca Rothgerber Christie LLP
 Liberty Oilfield Services
 Little Sisters of the Poor at Mullen Home
 Marrick Medical
 McConnell Fleischer Houghtaling, LLC
 Mercy Housing
 Metro Caring *
 MetroPath
 Mike Naughton Ford †
 Mile High Ministries †
 Mortenson Construction
 Mountain West Credit Union Association
 The Mulhern Group †
 Mulhern MRE, Inc.
 MWH, now part of Stantec
 Nelnet/5280 Solutions LLC
 New West Physicians
 Newmark Grubb Knight Frank
 OpenWorld Learning
 OppenheimerFunds, Inc. **
 Overturf McGath & Hull P.C.
 Panorama Orthopedics & Spine Center *
 PoolCorp
 PricewaterhouseCoopers LLP
 Ready Foods, Inc.
 RedPeak Properties
 Regis University **
 R/E Management †
 Resolute Energy Corporation
 Rio Tinto Minerals
 RK Mechanical, Inc.
 Ronald McDonald House Charities of Denver †
 Rowan Family Foundation ^
 Saint Joseph Hospital
 Samaritan House †
 Schomp Automotive
 SCL Health
 Snell & Wilmer L.L.P.
 Sooper Credit Union
 St. Anthony North Health Campus
 St. Francis Center
 Stewart Title †^
 Traemand †
 Twin Parishes Food Bank †
 The Urology Center of Colorado
 U.S. Fish & Wildlife Service *
 U.S. Forest Service
 U.S. Mint
 United Airlines †
 University of Colorado Hospital
 Willis of Colorado †
 Xcel Energy Services, Inc.
 Yes! Communities

* Multiple Student Teams
 † New Employer
 ^ Nonprofit Funder

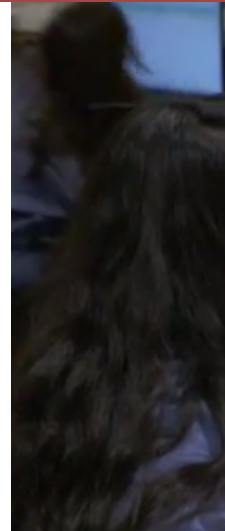

At St. Anthony North Health Campus, Jocelyn Salas, '17, was hard at work admitting patients in the Birth Center where she was placed for two years through the Corporate Work Study Program. Here, she became a vital member of the team with her work in admitting and discharging patients, preparing birthing rooms, translating provider instructions, and preparing lab samples for delivery throughout the facility.

We are so thankful to the entire team at St. Anthony North Health Campus for their mentorship, guidance, and involvement in our student workers development. As with Jocelyn, you play a vital role in the lives of our students and in their formation while at Arrupe Jesuit.

St. Anthony North Health Campus

"St. Anthony North's partnership with Arrupe Jesuit Work Study Program for the past 11 years has been mutually beneficial and for us. We love that we are able to support our students and help them blossom at our health campus as they help us serve our community."

- Sister Patricia Hayden, Vice President

ALUMNI *Spotlight*

Class of 2012 graduate, Anthony (Tony) Tran, recently returned from a summer program in Vietnam where he was able to immerse himself in the work of continuing education of mind, body, and spirit.



*"The program is designed to expose Vietnamese to the English language from native speakers, and help them grow in their English confidence. I chose to partake in this program because I was challenged during a recent talk where the speaker charged us with finding something we could do to **help the world!**"*

*In June, I taught English to Jesuits who had just come out of the Novitiate, working on creative writing skills and poetry. I taught with three other teachers, two of whom were actually American Jesuits. We lived on the compound and lived their lifestyle. I took this as an opportunity to learn more about Jesuit lifestyle and kept an open heart to see if this might be a life I want to follow. Since the program ended, I find myself open to the Jesuit calling. I will continue to learn and reflect on this experience to improve myself and **discover God's will.***

*In July, we met up with five more instructors and took on a class of 70 students in the Cathedral in Binh Duong to teach Reading Comprehension. This was a **joyous time** for me and brought about a growth in confidence and interest in a possible career in teaching.*

*My time there was incredible. I was able to learn so much about my culture and was able to begin to figure out the Vietnamese part of my Vietnamese-American identity. I learned about the hospitality and the joy that the Vietnamese people have with life. I learned about the corruption and effects of communism that drove my parents to run away from the country during the war. I hope to continue work like this, to find out more about myself, and to **help people** around the world. Growing my knowledge and learning how to be present with people is a great experience!"*



*...uit High School and the Corporate Work
...tually beneficial for the students we sponsor
...their Catholic education while helping them
...ve our patients with compassion."*

...sident of Mission Integration, St. Anthony North Health Campus

ARRUPE JESUIT DONOR HONOR ROLL

\$25,000+

ACE Scholarships
Anonymous (4)
The Anschutz Foundation
Ray and Joan BonAnno
Stephen and Deb Calandrella
CoBank, ACB +
The Denver Foundation -
The Liniger Fund
The Kelly Foundation
Bill Fortune
The Frank Foundation
Hauck Charitable Foundation
Heider Family Foundation
Allan and Diana Heinle
Hercules Industries, Inc. +
John and Florence Fortune
Family Foundation
Kelly Family Charitable Fund
Rick and Molly Klau
Jim and Roberta Kreuzfeld
MaggieGeorge Foundation
Lou and Angie Menard
OppenheimerFunds, Inc. +
PEMA Foundation
Priester Foundation
Dave and Vickie Puchi
Schmitz Family Foundation
Shea Homes
Patricia Tobey
Jim and Donna Vogt
Darren and Julia Walsh
Ferguson Donor Advised Fund
of the Wyoming Community
Foundation
Mike and Nancy Zoellner

\$10,000-\$24,999

Ackerman Foundation Inc.
John and Barb Astuno
Bacon Family Foundation
Russell and Pamela Baker
Blair Family Foundation, Inc.
Tim and Kathy Bradley
Marc and Dawn Butler
The Catholic Foundation of
Northern Colorado -
Wagner Family Fund
The Colorado Health Foundation
Walt and Ellyn Coughlin
Daniels Fund
Dorothy Harmsen and Bill Harmsen
Sr. Charitable Foundation
Ed Bozarth Chevrolet
The Gateway Fund,
a donor-advised fund of the
Denver Foundation
George L. Shields Foundation, Inc.
Randy and Debbie Holliday
Carl and Jan Hoover
Jesuit Community
at Regis University
Jones & Keller, P.C. +
Leprino Foods Company +
Louis R. & Dorothy M. Meister
Foundation
Dan and Eileen McCallin
Richard and Mary Pat McCormick
Charitable Trust
Wayne and Diana Murdy
Nelnets/5280 Solutions LLC +
Rowan Family Foundation
The Saeman Family Foundation -
a Charitable Trust
Staley Family Foundation
Steve Van Hook
Chuck and Kate Vasilius
Greg and Sandi Vigil
Voyager Exploration, Inc.
Craig and Beth Zoellner

\$5,000-\$9,999

Access Venture Partners, LLC
Mike and Elaine Ackerman
Anonymous
Tom and Linda Bandy
Charleen Brown
Campbell Killin Brittan & Ray LLC +
Chris and RaNae Carpenter
The Catholic Foundation of
Northern Colorado - T & F Family
Donor-Advised Fund (Terry &
Fran Combs)
The Catholic Foundation of
Northern Colorado - Zieser
Family Donor-Advised Fund
Centric Elevator
Charles and Mary Heider Family
Foundation
Citywide Banks +
Considine Scholars Foundation
Mike and Anne Coughlin
Cristo Rey Network
Marshall and Jane Crouch
Peter Culshaw
Jim and Jackie Davis
Rees and Barb Davis
The Denver Foundation -
Denargo Fund
Donahue Foundation
The Draney Family Foundation
John and Sarah Finn
Tracy and Stephanie Forst
Forst Family Foundation
Fransen Pittman General
Contractors +
Guy's Floor Service Inc
Mike and Carleen Haselden
Tom and Carol Hegarty
Hunter Douglas +
Innovest Portfolio Solutions, LLC +
Intuitive Captive Solutions LLC
J.R. Butler, Inc. +
Bill Keefe
Kinder Morgan Foundation
Jennifer Kummer
Bud and Alice Laber
Vince and Judy Mangus
John and Joanie Mankus
Dick and Mary Pat McCormick
Reed and Beth Mittelstaedt
Most Precious Blood
Catholic Church
National Christian Foundation
National Philanthropic Trust:
John Templeton Foundation
New West Physicians +
Ronny and Debbie O'Dwyer
Roger Ogden
Mike and Lara O'Shaughnessy
Jack and Judy Pottle
Paul and MJ Powers
Regis University +
Mike and Jean Reidy
Rick and Susan Schmitz
Service Systems Associates +
Deacon Steve and Cathy Stemper
Kent and Jo Swanson
Pete Tynan
Virginia W. Hill Foundation
Phil and Sherrie Vottiero
Tim and Pamela Williams
Rhonda Zimmerman
Zimmerman Family Foundation

\$1,000-\$4,999
Joe Adams and Patricia Habel
Gordon and Ann Allott
Mike and Pam Anderson
Anonymous (5)
Joel Appel

Archdiocese of Denver +
Autodesk Foundation
Baceline Investments +
Phil Barber and Caroline Lapp
Ed and Kathy Bernau
Bennett and Judy Bertoli
Ron and Lisa Blair
Scott Borocz and Lisa O'Connell
Mark and Alice Boyd
Leo Boyle
Micah Brock
David and Ann Budrow
Bruce and Kathy Bummer
Curtis and Michelle Burch
Dave and Karen Burlage
Bob and Seal Burrell
Jeff and Carrie Busch
James and Ann Butler
Larry and Margaret Byrne
Matt and Grete Calkins
Jim and Deb Campbell
Dave and Mary Carr
Catholic Charities +
The Catholic Foundation of
Northern Colorado
The Catholic Foundation of
Northern Colorado - Church
Family Donor Advised Fund
The Catholic Foundation of
Northern Colorado - Fitzgerald
Family Donor-Advised Fund
The Catholic Foundation of
Northern Colorado -
Lazzeri Family

Denver Tech Dentistry +
Martha Diss Sundby
Bill and Cathy Downes
Deacon Jim and Karen Doyle
Sean and Monica Doyle
Edward Jones
EKS&H, LLLP +
Alex and Lynn Emrick
Escuela de Guadalupe +
Alan and Judy Falenski
Steve Ferris
Charles and Kay Fial
Todd and Lindsay Filsinger
Richard and Barb Flanigan
Alice Frerman
Leo Gerard
Reid and Courtney Godbolt
Kurt Griffin and Susan Hoover
Larry and Gail Griffin
Michael and Judy Hall
John and Noelina Hall
Don Heppermann and
Nancy Felkner
John and Kristen Herpers
Kevin and Peg Higgins
Holy Family Catholic Parish
Holy Trinity Catholic Church
Horan & McConaty
Peter and Kate Houtsma
Deron and Molly Hultzapfle
IMA, Inc. +
Walter and Christina Isenberg
John and Charlotte Jackson
Andrew and Anne Jacob

Dean and Denise McDavid
Merrill Lynch, HTK Team
Metropolitan State University
of Denver Foundation, Inc.
Seth and Lauryn Meyer
Tim and Cindy Miller
Scott and Nicole Mulvany
Don and Susan Murphy
Kevin and Jenae Neiman
Newmark Grubb Knight Frank +
Peggie Notarianni
Dan and Stephanie Orecchio
Brent and Gina Osland
Pepe Parrado and
Patricia Fennelly
Ron and Mary Anne Pasco
The Private Client Reserve
of US Bank
Prudential
Ready Foods, Inc. +
Regis High Jesuit Community
Regis Jesuit High School
Tom and Rose Robeson
Dick and Marcia Robinson
Ed and Cindy Routzon
Barry and Linda Rowan
Mark and Elizabeth Rowan
Saint Joseph Catholic Parish
Saint Sebastian Project Denver
Anthony and Brenda Schifano
Steve and Donna Schulte
Rob and Lori Schultz
Schwab Charitable - The Curtis
Encouragement Fund

"It is a privilege and an honor to support a high school where the students are dedicated, focused, mature, and goal oriented. It is especially meaningful to us to see what these kids are capable of achieving given that they come from economically disadvantaged homes. The program also appeals to us as it allows the students to work in meaningful jobs giving them the opportunity to see that they can achieve far beyond their previous expectations."

- Irma Rojo Mancillas and Bill Harmsen

Catholic Health Initiatives +
Caulkins Family Foundation
George and Mary Cavanaugh
Knut and Eileen Cavanaugh
Greg Chase and Ann Trakimas
Bill and Susan Coleman
Colorado Housing and Finance
Authority +
Colorado Society of CPAs
Colorado State Bank and Trust +
Commerce Bancshares Foundation
Community First Foundation
Herman and Sheri Corral
Chris Daly and Kathy Stafford
DAO Architecture +
DeLine Box Company +
The Denver Foundation -
Rollie R. Kelley Family
Foundation Fund
Denver Museum of Nature
and Science +

Mike and Amy Jaraczkeski
Bart and Katie Johnson
Todd and Marion Jones
Rob and Colleen Joyce
Kaiser Permanente +
Dick and Robin Kelly
Chris and Michelle Kennedy
Richard and Mary Kirschman
John and Kelli Klaasen
Kohl's
Tom and Lindsay Konkel
Edward and Elizabeth Krisor
Russ and Diane Kyncl
LaserCycle USA
Bill and Brooke Leer
Tafari Lumumba
Matt and Cindy Mahlberg
Tom and Vicki Mallary *
Steve and Nancy Markel
Kevin and Moira McCabe

Schwab Charitable - Sanfilippo
Family Fund
SCL Health System +
John and Susan Sheridan
Greg and Joanne Sherwood
Soderstrom Architects, Ltd.
Spark Innovation
Vic Spitzer and Ann Scherzinger
St. Frances Cabrini Parish
St. Thomas More Catholic Church
Dave and Ann Steiner
Al and Shannon Steward
Steven Talley
Larry and Margaret Tezak
Bank of America Charitable
Foundation
Scott and Valerie Thisted
Bill and Barb Thomas
Barry Tiller and Adele Arakawa
Rich and Joanie Todd

The lists above recognizes those who made financial contributions to Arrupe Jesuit High School for the Fiscal Year 2016-2017 (July 1, 2016 – June 30, 2017). Every effort has been made to ensure the accuracy of this information. If you discover an error, please contact the Office of Philanthropy at 303.455.7449.

+ CWSP Employer
* AJHS Employee

FACULTY *Spotlight*

Estefany Hernandez (or as the students say, "Ms. The bell doesn't dismiss you, I dismiss you.")

How long have you been teaching at Arrupe Jesuit?

A bit over a year.

What brought you to Arrupe Jesuit?

I graduated from Arrupe Jesuit in 2011 and received my Bachelor's at Regis University in 2015. I double majored in Spanish and Sociology with a minor in Criminology. After, I was part of the Alum Service Corp at Regis Jesuit High School. I really enjoyed teaching Spanish and teaching others about my language, culture, and traditions. When my ASC year was about to end I had to make a tough decision: to accept a job at Arrupe or accept a position in a volunteer program in Spain. I decided to return to Arrupe.



I remember growing up wanting to know more about my history and culture. At Arrupe, I am able to offer that opportunity to my students. I want my students to understand better their culture and learn more about it. In class, we start off the year learning about their own culture then comparing it to the Spanish culture, in order for them to see and value who they are.

What makes Arrupe Jesuit special?

Arrupe Jesuit is special because of the community that is formed throughout the four years of high school. I am still best friends with my Arrupe friends because of all the moments we shared during retreats and in the classroom.

As a faculty member, it is evident how much teachers care about their students' success and are willing to dedicate time to meet students where they are. I remember, as a student, when I had trouble in my Social Studies class, the teacher stayed after school with students to help us. It was a challenging class that I was grateful for because it helped me feel comfortable asking for help.

What is one of your most memorable experiences here?

Last year, students were acting out a scene of Don Quixote; I enjoyed experiencing the energy they had while performing!

What is your hope for our students/alumni?

I hope students don't forget the Jesuit values and go on to live a life of social justice. I hope they each find something they are passionate about.

United Airlines +
University of Colorado Denver
Vanguard Charitable - The Jerry
and Stacy McHugh Family Fund
Keith Vaughn
Ed and Laurie Vieira
Jefferey Watkins
Weckbaugh Foundation
John and Kathy Weigand
Wells Fargo Community Support
Fritz Whisenand
Andre and Raelene Wilkie
Yes! Communities, Inc. +

\$1-\$999

Carle and Blanche Abernathy
Greg and Sonia Adame *
Margarita Alarcon
John and Leslie Allbery
AmazonSmile
American Chemical Society
Mark and Jade Anderson *
Annunciation Catholic Church
Anonymous (12)
Brandon and Julia Apodaca
David Aragoni
architecture PML, Inc.
Chuck and Joedy Arnold
Doug and Bonnie Arnold
Jerry and Mary Arvidson
Natalie Asher,'07
Mike and Joanne Augustine *
Jorge and Katie Avendano-Curiel
Jesus Avila,'07
Lisa Bachmann
Ball Corporation
Holdon and Wendy Bank
Adam and Katie Barajas *
Joe and Mary Barrett *
Daniela Barron-Holguin,'07
Mary Bartholomew
Russell Bartt and Joanna Ortiz
Josh Becker
Tom and Mary Benson
Karl and Nancy Berg
TJ Berge
Aaron and Deb Bergman
Mac and Vianney Bernhardt *
Morgan Bess
Sumaya Bessette
Hank Bielinski and
Bonnie Schriener
Fiona Biggs
Jason and Brook Bise
Black Diamond Outreach
Becky Blackett
Sara Blake
Mark and Karen Blumhardt
Roby and Linda Blust
Paul Bonacquisti and
Judi Diaz-Bonacquisti
Luke Bonucci
Paul Boorujy
Julie Bowen
Andrea Bradley
Mary Alice Bramming
Don and Patty Brandes
Tim and Alison Brantley
Thomas Brennan
Mike and Beth Brin *
David and Susan Brisnehan
Kirk Brower
Scott and Susan Brown
Dennis and Mary Brozovich
Bo and Amy Brustkern
Clark and Deborah Bublitz
Jerome and Susie Buckley
Jacque Budler
Brian and Julie Bunsness
Tom and Maggie Burba
Roger Burch *
Heidi Burke
Adam and Tracie Burnes
Burt and Robin Burrows
Terri Campbell
Rosie Campbell

Capuchin Province of St. Conrad
John and Joan Carbone
CareerWise Colorado +
Zach Carey
Bethany Carmellini
Justin and Meaghan Carter
Carlos Castillo
John Caylor
Century Link Employee Giving
Fr. Bert Chilson
Robert Clark
Ted and Carol Clarke
Jay and Nancy Coakley
Roger and Linda Cochran
Thomas Codevilla
Brad and Jennifer Cofield
Roy Cohee
Ann Cohen
The Conflict Center +
Gary and Ann Connell
Lynn Connelly
Marty and Leah Coover
Jamie Corida
Corning Incorporated Foundation
Sean Coughlin
Gregory Counts
Bruce and Jeannie Courchene
Emily Crane
Cecelia Crossen
Marisol Cruz
Brendan Cummins and
Jessica Sussman
Larry Dale
Kendall Dallow
Cathy Daly
Brandon and Kaitlan Daniels
Peter and Mary Francis Davis
Adin DeGeare
William and Adele Deline
Joe DelMonico
The Denver Foundation -
The Rivers Charitable Fund
Denver Urban Scholars
Matthew Derrington
Dave and Lorrie Desmond
Brent Dexter and Cari Micala *
Alex Dice
Frank and Loretta DiGrappa
Tom and Susanne Dimelow
Russell and Debbie Dispense
Fr. Randy Dollins
Robert and Julie Donohue
Jim and Mary Donovan
Erlinda Dosal
Anne Doubet
Patrick Driscoll
Joshua Duran,'07
Kristyn Dutton
Richard and Diane Easton
John Eckstein
Jim and Nancy Egan
Peter Emerson
David and Susan Emery
Roxane England
Sean and Darby Enners
Nicholas Ereckson
Rob Erickson
Beth Erkhart
Micaela Escontrias,'07 *
Nick Fagnant
Sarah Falkof
Guy and Rita Fasson
Douglas and Patricia Felton
Fennelly Properties LLC
Susan Feger
Byron and Toni Ferguson
Brianna Ferran
Ignacio and Susan Ferrer-Vinent
Fidelity Charitable - The
OppenheimerFunds Legacy
Account
Caitlin Finn
Henry and Ann Fitzgibbon
Fr. John Fitzgibbons, SJ
Sea Flakes *
Anne Marie Fleming

ARRUPE JESUIT DONOR HONOR ROLL (CONTINUED)

Erick and Kate Flora
Paul Flores,'07
Daisy Flores *
Foam Fabricators Inc.
Mike and Judy Forsha
Casey Fortune
Marc and Gina Francis
Connor Frick
Robert and Candace Frie
Todd Fuller
David and Hillary Fulton
Gale Funk
Adam and Michelle Galuszka
Teresa Gamester
Mike and Rosalie Gansecki
Monica Garcia,'07
Ledy Garcia-Eckstein
Brad and Rory Gautsche
Mick and Julie Gavrilovic
GE Johnson Construction Co.
Jeff and Mary Geist
Gregory Gentry
Gibson, Dunn & Crutcher LLP
Steve and Shawna Gilbert
Susan Gile
Tara Gilmore
Erik and Shelby Glenn
Jeff and Kristi Gonsalves-McCabe
Jean Gonzales
Rosalba Gonzalez Hill
Thomas Gougeon
Cory and Peggy Graham *
Stephan Graham *
Rhonda Grant
Isaac Greenlee
Leon and Jean Greos
Dan Grey
Frank Grey
John Gridley and Margaret Power
Mark Gunnett,'07
Robert and Lilia Gutowski
David Harris
Harry W. and Louis L. Vicksman
Charitable Trust
Kara Hart
Steve and Sandy Harvath
Bill and Carol Hathaway-Clark
Bob and Connie Hayes
Nicole Hemstad
Bill Henry
Adam Hernandez
Charlie and Jill Hibbeln
Patrick Higgins
Mary Higgins
Margaret Holtz
Dean and Vivian Holtzinger
Kevin and Melanie Holwerda
Hommes *
Ted and Dorothy Horrell
John and Christy Horvat
William and Sheilagh Hudon
Patti Hueni
Mariela Huerta Gutierrez,'10
Steve and Dawn Hug *
Nick Hug
Geraldine Hughes
Christina Huitrado
Tim and Dixie Hummel
Tommy and Melanie Hunt
Patrick and Sally Ivers
Ross and Zoe Izard
Lindsay Jackson
Ralph Jacobson
Janus Capital Group +
Dave and Sheri Jaraczkeski
Margarita Jaramillo,'07
JE Dunn Construction +
William and Mary Beth Jenkins
Jenkins & Jenkins CPA
Brad and Susan Johnson
Brittani Johnson
Jonsen Law Firm
Eric and Ida-Marie Jonsen
Matthew and Meg Jonsen
Richard Jonsen
Mary Joseph

Mark and Diana Kachmer
Susan Kail
Ryan Kane
Michael and Marianne Kellogg
Michael Kelly
Patrick Kelly
Gregory Kennedy
Tom and Sarah Kent
Colleen Kershnik
Gregory Kerwin
Mark and Marilyn Kessler
Gretchen Kessler
Scott and Cindy Key
Lauren Kibe,'07
Greg and Anne Kilkenny
Michael and Mindy Killin
Neil and Alanna Kimmel
Bobby King
Karin Kirby,'08
John and Beth Kirke
Jeff and Sarah Kleinschmidt
Knights of Columbus Council 13301
Bob and Mary Knowles
Joseph and Eileen Kottenstette
Arun and Sarah Kottoor
Paul Krueger
Lou and Ashley Krupp
Glenn Kruszewski
Kevin and Peggy Kuhn
Bryan Kujawa
Jeff and Jenny Kummer
James Kurtzman
Steve Kurutz
Mark Ladd *
Jane Lafave
Fr. Marty Lally
Linda Land-Closson
Nicole Lang
Dawn Lehman
Carl Lekan
Hildegarde Letbetter
Izzy and Kay Lewkowsky
Laura Lindley
Living Design Studios, Inc.
Oscar Lomeli,'07
Joseph Lopez
Ron and Letty Lopez
Stefan Lopez,'07
Anthony and Melanie Lopiccolo
Steven Louis-Prescott
Jeff and Debbie Lovill
Eugene Lucero
Ron and Mary Ludwig
David and Ann Lynch
Charles and Stacy MacDonald
Erica Maes,'07
Max Magee
Frank and Pamela Maggio
Magnify Signs
Leslie Mallory
Margaret Malsam
Mary Martin Professional
Services, LLC
Patrick and Christine Maschka
Bryce and Andrea Mathern
Forbes Mathieson
Paul Max
Scott Maxwell
Travis and Kerri McAfoos
Chris and Collette McConnell
Brad and Becky McDowell
Mike and Kelly McFadden
David and Nancy McGoldrick
Kevin and Kim McGuire
Hannah McKeon
Ken and Mary Anne McMoran
Shona McMoran
Tom and Holly McNamara
Patrick McTavish
Pauline Meert
Gene and Judy Megyesy
Brian Melton
Denise Menard
Kevin and Christine Menard
Frank Mendicino
John and Jenny Menghini

Natalie Mesko
Nestor Meza,'09
Scott and Kathy Middleton
Sandra Miley
Jon and Abby Miller
Judson Mitchell
Devin Montagne
Sharon Montoya
Elias and Claudia Moo
Brittany Moran
John Moran
Morgan Stanley Smith Barney
Bridget Morris
Mike and Gretchen Morrison
Karen Morrow
Rachel and Zack Mountain
Mary and Stephen Mueller
Mark and Margaret Muenchau
Andrew Muldoon
Mike and Joanne Mulhern
Chris and Teresa Murdy
Kevin Murphy
Bert Myers and Olivia Mendoza
Matt Nadel
Andy and Justine Natalie
National Philanthropic Trust :
Gillespie Family Fund
Andy and Lori Newland
John Newland
Donny and Sarah Newman
William Niklaus and
Eugenia Davila *
Matthew Norris
Graciela Nunez de Ovalle
Jana Nuzman
NYSE Euronext Foundation
Katie Obarski
Dan and Jenny O'Brien
Kevin and Elise O'Connor
Christian and Lilla O'Dwyer
Michael and Mary Beth O'Hagan *
Tom and Cathy O'Hollearn
Veronica Olivas,'07
Karyn O'Neil
Lisa Orendorff
Fr. Bill Oulvey, SJ
Tom and Jeanie Padilla
Manuel,'10, and Nancy Padron,'10 *

Tyler and Kristen Paeplow
John and Liz Palmquist
Matthew Paradise *
Alan and Hanh Paradise
Meghan Parman
Laura Parrado
Taylor Parrott
Melissa Peden
Bruce and Barbara Peterka
William Plaus and Maria Creavin
Mike Pogge
Lou and Kimberly Pohorence
Scott and Christine Polak
Ben and Jaime Polonowski
Lonnie and Sunny Porter
David Powell
Presentation of Our Lady
Charlie Price
Paul and Kathleen Ptasnik
Eric and Kristin Ptolemy *
Daniel Quiat
Stephen and Heidi Quist
Geoff and Tanya Rabinowitz
Suren Ranchhod
Walt and Mary Ann Raynor
Michael Redmond
Suzanne Reed
Greg and Lindsay Reeve
Joseph and Dana Reilly
Chad and Kim Renner
Patrick and Katie Riehle
Paul Ritzdorf
Joana Rivera,'07
Tara Rivera Mendez,'07
Mike Robb
Tim and Dianna Roberts
Rod and Natalie Roderick
Stephen and Ruth Rohs
Tim and Kelly Root
Polina Rovner
Jonathan Ruby
Celina Ruiz,'07
Mark Ruth
Chris and Robbin Rybitski
Saints Peter and Paul
Catholic Church
Lupe Salinas

Tom Wild and
Carolina Sanchez-Wild
Mario and Becky Sandoval
Louis and Carol Ann Sass
Daren Saunders
Joe Saverimuttu
Tom Schaffnit
Daniel Schaller
Mike and Lori Scheffler
Sue Scherer
Patricia Scherzinger
Pat and Geri Schlanger
Gabriel Schlough
Kris and Patty Schmidt
Jeff and Marcie Schmitz
Kyle and Kathleen Schroeder
Brian Schwartz *
Richard Semon
Kevin and Carole Shaw
Dale and Rose Shaw
Sheridan Ross PC
Bernie Sherman and Pam Akiri
Paul Sherrill
Jeremy Short and Diana Gatschet *
Michael Shumrick
Leigh Shuster
Ted and Theresa Sillstrop
C. Lee Skiles
Jason and Kimberly Smith *
Sloan and Molly Smith
Sage Soms
Sooper Credit Union +
Greg Spitzer and
Angela Domitrovich
Marilyn Spohr
Michelle Spreutels Martinez,'07
Dick and Patty Spurway *
St. Ignatius Loyola Parish
Thomas and Jennifer Staff
State of Colorado
Tom Steele
Shelley Stein
Jeff and Monique Stemper
Carolyn Stevens
Matthew Stewart, SJ
Ryan Stillwell and Lauren Heyl
Tom and Susan Stivala

The lists above recognizes those who made financial contributions to Arrupe Jesuit High School for the Fiscal Year 2016-2017 (July 1, 2016– June 30, 2017). Every effort has been made to ensure the accuracy of this information. If you discover an error, please contact the Office of Philanthropy at 303.455.7449.

+ CWSP Employer
* AJHS Employee

PEDRO ARRUPE SOCIETY:

The Pedro Arrupe Society recognizes visionary supporters who have made a legacy commitment to Arrupe Jesuit High School through planned and estate gifts.

Dick & Dorothy Campbell
Jim & Deb Campbell
Tom † & Mary Dyk
Don & Cheri Gallgeos
David Harris
Russ & Diane Kyncl

Richard & Mary Pat McCormick
Lou & Angie Menard
John & Rosemary Priestler
Rich & Joanie Todd
Joe Waldon
Mike & Nancy Zoellner

† Deceased

To learn more about joining the Pedro Arrupe Society, visit www.ArrupeJesuit.com/GetInvolved.

Laura Sturges
 Greg Sullivan
 Lauren Sullivan
 David and Dolores Sussman
 Jason and Bonnie Sutherland
 John and Deborah Svisco
 Nancy Swanson
 Demetrios Syrpes
 James and Adriana Szelinski
 Robert and Michelle Szydowski
 Bob Taglianni and Deb Tynan
 Tattered Cover Book Store
 Jeffrey Taylor
 Arthur and Jean Taylor
 Jonathan Tee
 Angie Templeton
 Wayne and Dionne Tennis
 Robert and Kathleen Terrien
 Eleanor Tezak
 Pat Theriot
 Kelly Thomas *
 Megan Thomas
 Brian Thompson and
 Alexis Melnick
 Lauren Thompson
 Shawn Thompson
 Thrivent Financial
 Shannon Tiger
 Casey and Laura Tighe
 David Tinajero
 John Tobey and Chad Chisholm
 Chris and Jill Toney
 Teresa Torres
 Truist
 Benito and Tammy Trujillo *
 Matthew Trujillo
 John Turner
 UBS
 Bill and Martha Uebelher
 David and Sandy Uhl
 UnitedHealth Group
 Tim and Angela Urban
 Dan and Eve Vaccaro *
 Toni Vaeth
 Veronica Valenzuela,'13
 Kevin and Jennifer Van Vleet
 Mike VanDerwerken
 Melvin and Eileen Vanek
 Cheri Vargo
 Miguel and Chris Verano
 John Vialpando
 David and Susan Viereck
 Claudia Villa,'07
 Louise Volpe
 Ralph and Albertine Votapek
 VT Hackney
 Mike and Brittany Wagner
 Neil and Laura Waldron
 Todd and Baret Walker
 Sean and Jennifer Walker
 Glenn and Pam Wallace
 Richard and Dana Warr
 Adam Waters
 Peter and Denise Weber
 Casey Weekley and
 Molly Mulligan-Weekley
 Robert Weltzer
 Jason Weston
 Nina Whyte
 Eugene and Kathleen Wiggs
 Tad and Elizabeth Willenbrock
 David Williams and Lori Abbey
 Stan and Sharon Williams
 Mark Willms and Noreen Walsh
 Allen and Catherine Wilson
 Cole and Susan Wist
 John and Kelsey Witkiewicz *
 Steve and Bettiann Wituski
 David Wood
 Mario and Norma Zamora,'07
 Kevin and Erin Zekis
 Matt Zeman
 John and Mary Zimmerman
 Andy Zoellner
 Michael Zoellner
 John Zuiker
 Justin and Lauren Zuiker

Each week, CWSP supervisors share feedback on their student workers' timecards. There were many words of encouragement and thanks shared throughout the 2016-2017 school year; here are a few of our favorites:



"He has been given a special project today and has completed it with accuracy and a strong sense of urgency. He is truly one of a kind and I'm extremely happy with all that he does to help our organization succeed. With his attitude and commitment there is no limit for his success."

- John, Comcast Spotlight



"Karina performs consistently outstanding work at our division. We are privileged to have her helping us."

- Karina, Colorado Department of Natural Resources



"Jonah is a pleasure to work with. He is so caring to both staff and patients and is always the first to offer assistance. Well done!"

- Jonah, Panorama Orthopedics & Spine Center

"Carlos kept his cool very well while helping an especially difficult customer today. Tests like these don't come often and he did great!"

- Carlos, FirstBank



"Dafne stepped out of her comfort zone today and led a meeting with our communications group. She was also asked to provide them with future feedback on their video production. Great job!"

-Dafne, Bureau of Land Management

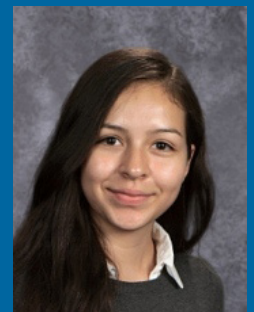

"Jose is a very impressive young man. At the beginning of his internship, it was evident that he possessed a high level of integrity, confidence, and a desire to learn. He is task-oriented, dependable, focus driven, and a pleasure to work with. Also, Jose is always willing to help other departments during their crunch time, and does so with enthusiasm and professionalism. He is a wonderful asset to our company."

- Jose, United Airlines

FUNDS FOR THE YEAR ENDING JUNE 30, 2017

Revenue

Philanthropic Contributions	\$3,567,962*
CWSP Student Earnings	\$2,334,452
Tuition & Fees	\$1,028,311
Investment Results	\$553,873
External Scholarships	\$335,041
Total	\$7,819,639

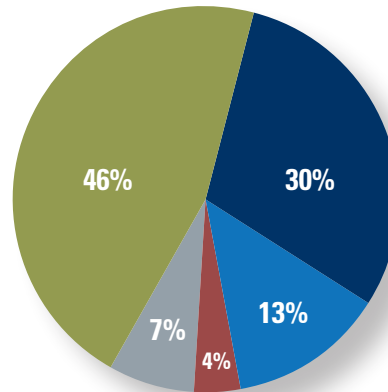

*\$1,599,421 in capital improvements are represented in Philanthropic Contributions.

Expenses

School Operations	\$4,415,643
CWSP	\$690,457
Financial Aid	\$474,014
Administration/General	\$312,454
Fundraising	\$282,882
Total	\$6,175,450

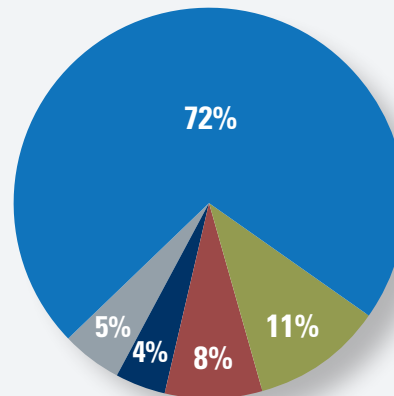

Philanthropic Contribution Constituencies (non-capital)

Individual	
Foundation	
Corporation	
Board Member	
Religious	
Other	

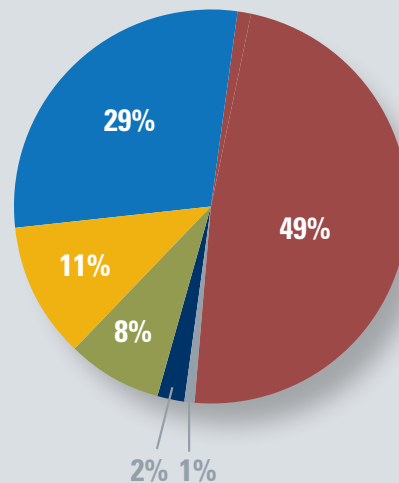

Funding Our Costs per Student

Amount Earned through CWSP	\$6,687
Average Family Tuition Contribution	\$1,200
Average Gap Closed by Philanthropy	\$6,213
Total Cost to Educate a Student	\$14,100

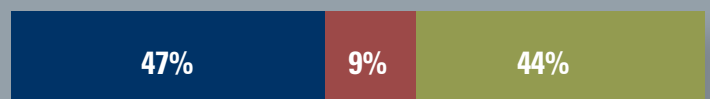

FISCAL YEAR 2018 - LOOKING AHEAD

At our Mass of the Holy Spirit, a Jesuit tradition kicking off each new academic school year, Auxiliary Bishop of Denver Jorge Rodriguez said to our students “My dear, study hard. There is a lot of work to do. We need you. Jesus counts on you. **Set forth and change the world!**”

We hope you’ll stay with us in the coming year to guide our 420 students in changing the world, in becoming **men and women for others**. Through your generous giving, your hiring of students, your volunteerism, and all of your many investments in Arrupe Jesuit, our students are offered the opportunity to **build a bright future**. Thank you.



Keep up to date on life at Arrupe Jesuit by visiting www.ArrupeJesuit.com and by following us on





ARRUPE JESUIT HIGH SCHOOL

4343 Utica Street • Denver, CO 80212

303.455.7449

www.ArrupeJesuit.com